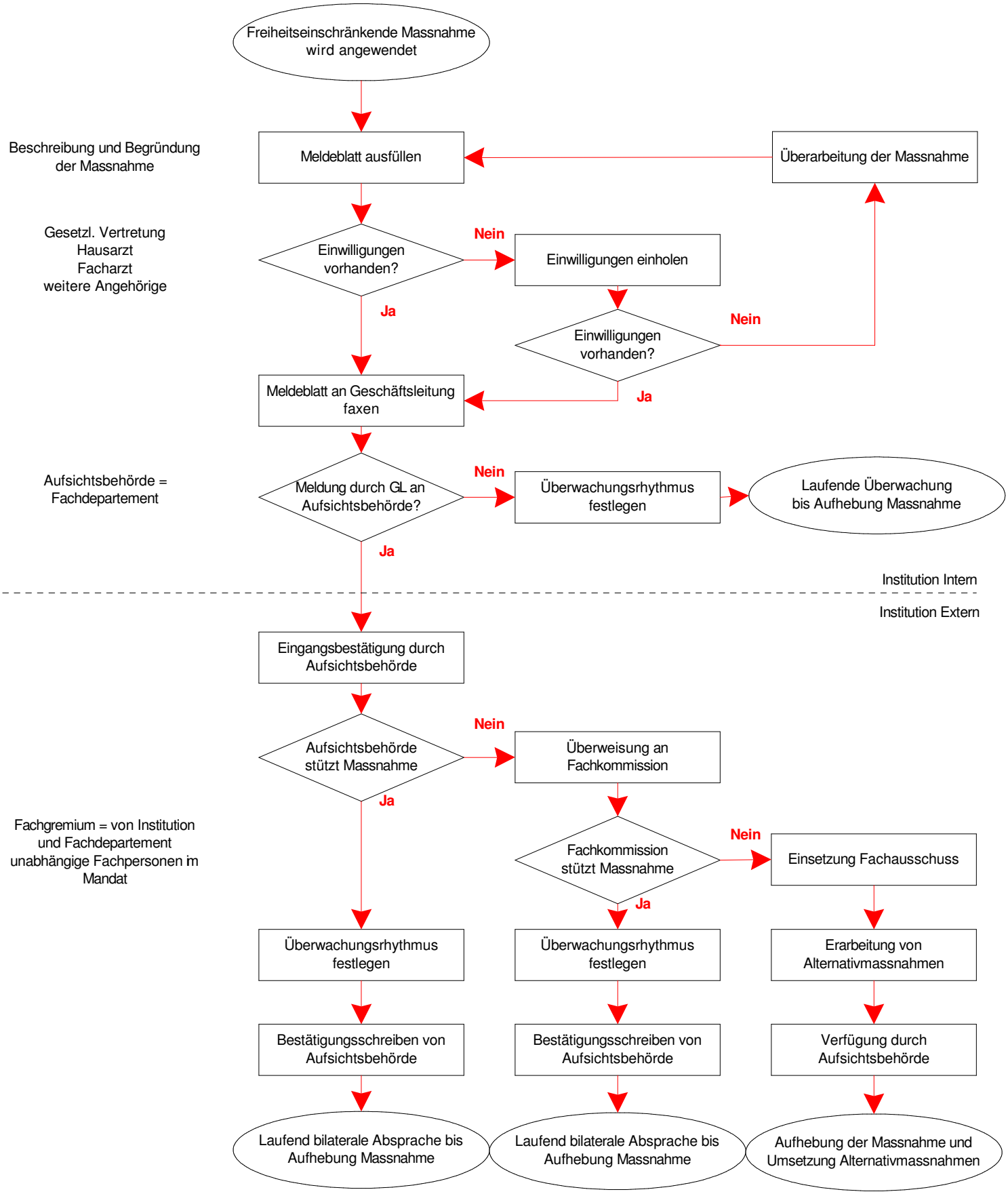Modellprozess **Freiheitseinschränkende Massnahmen**